

typical floor plan
first & second floor plan

23779/51496
APPROVED
 SUBJECT TO THE CONDITIONS IN THIS OFFICE LETTER.
 No. B2/20781/96 date 11/96
 FOR MEMBER SECRETARY
 CHENNAI METROPOLITAN
 DEVELOPMENT AUTHORITY
 CHENNAI-600 008.

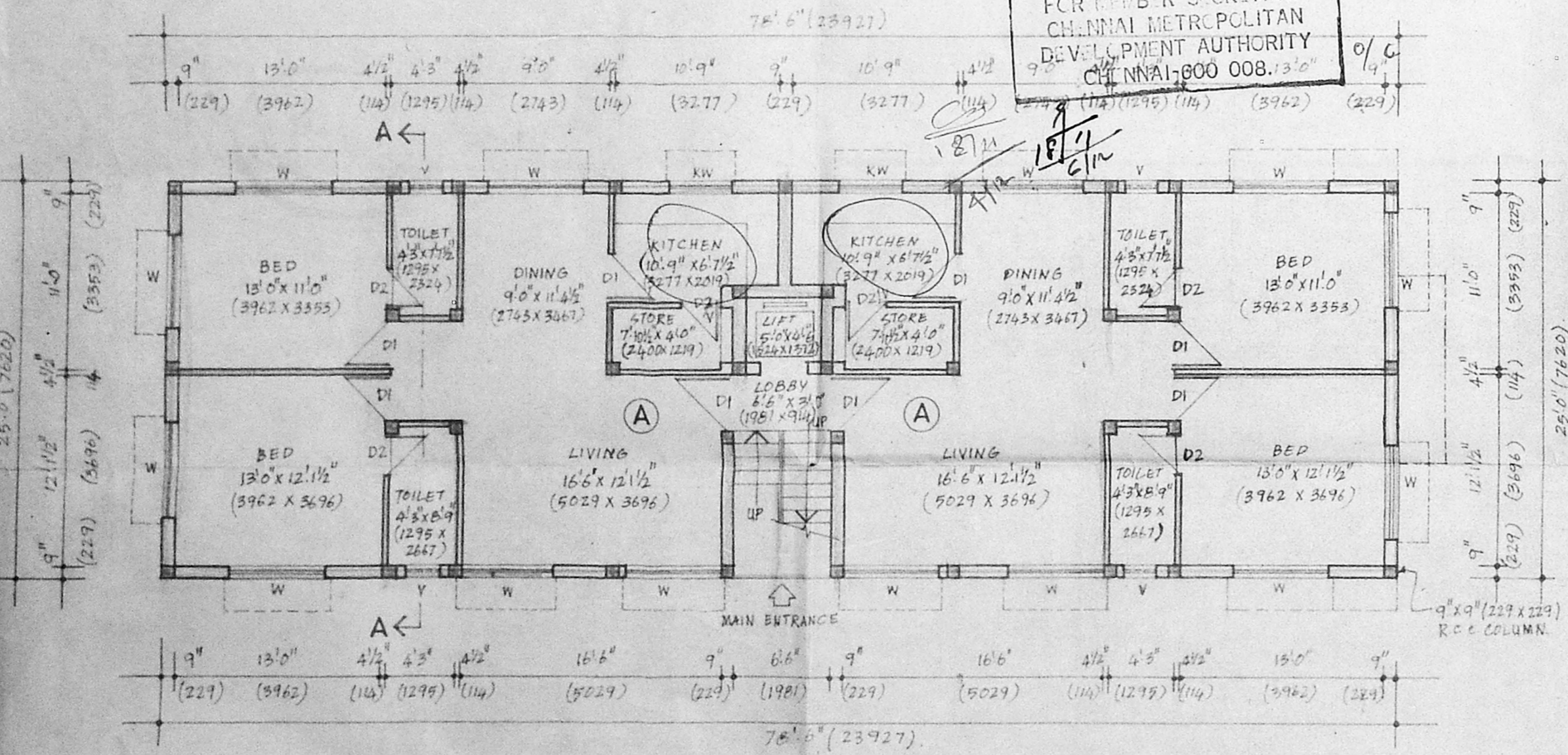

ground floor plan

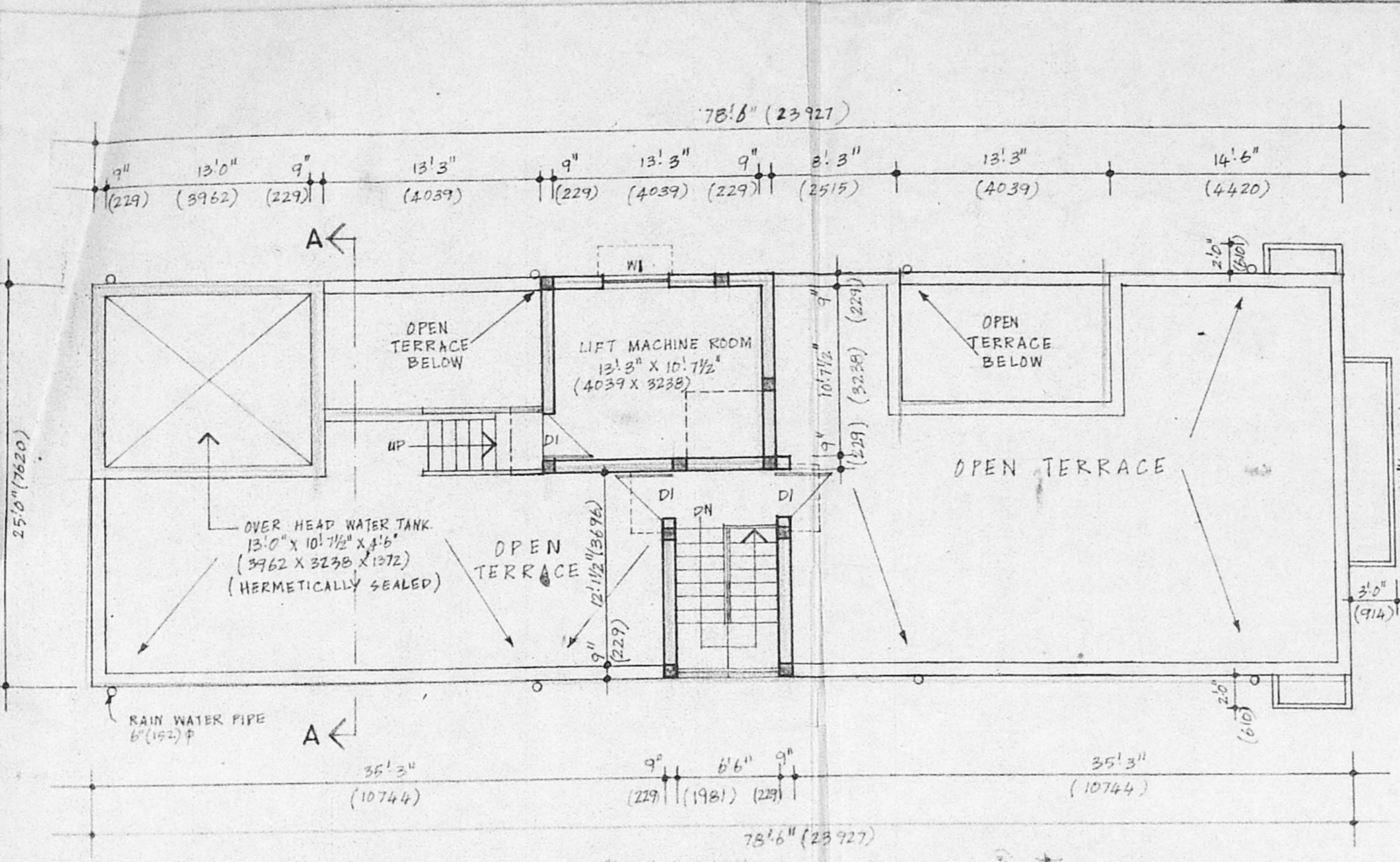

terrace floor plan

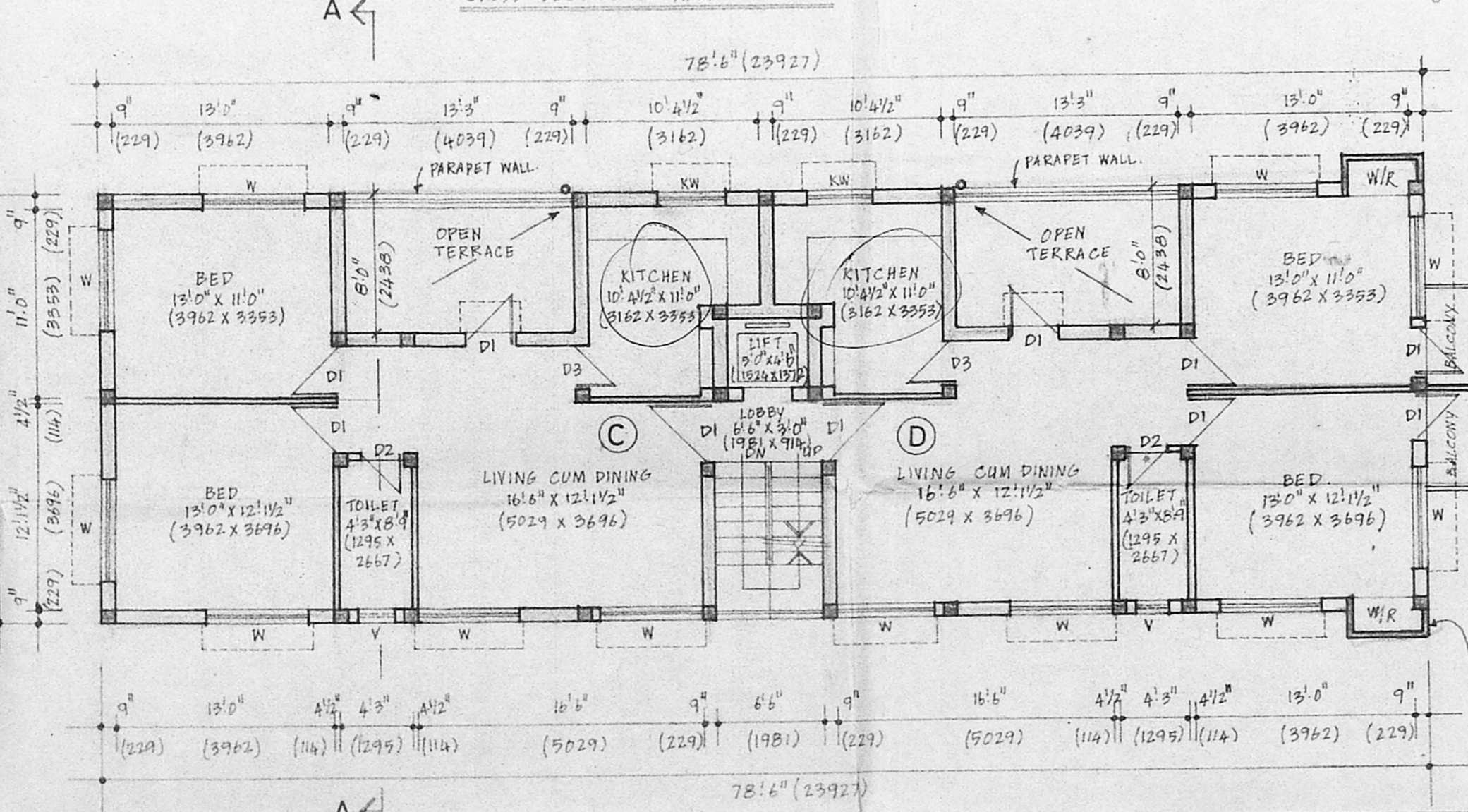

third floor plan

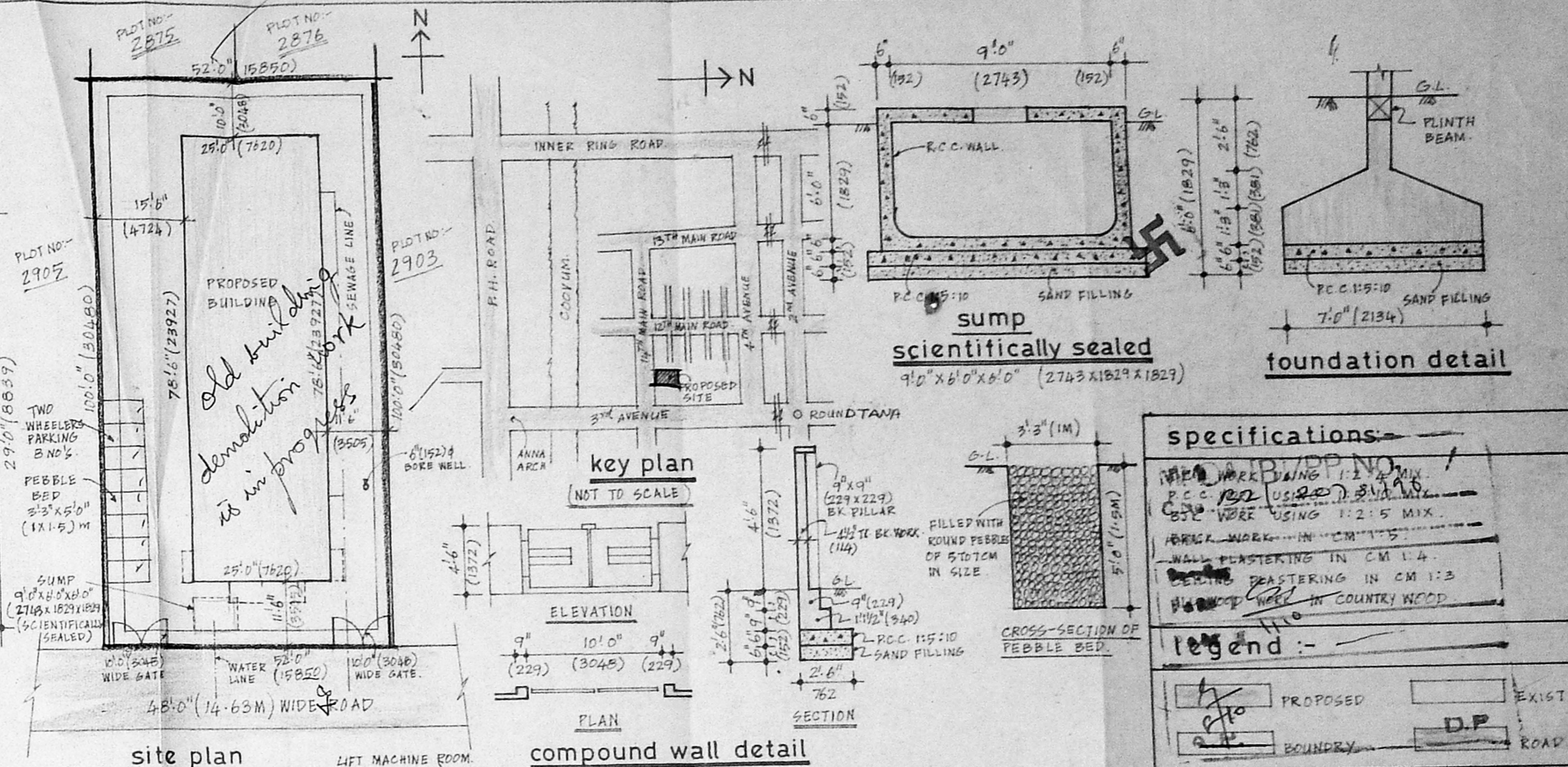

site plan
SCALE: 1:200 (1:250)

compound wall detail

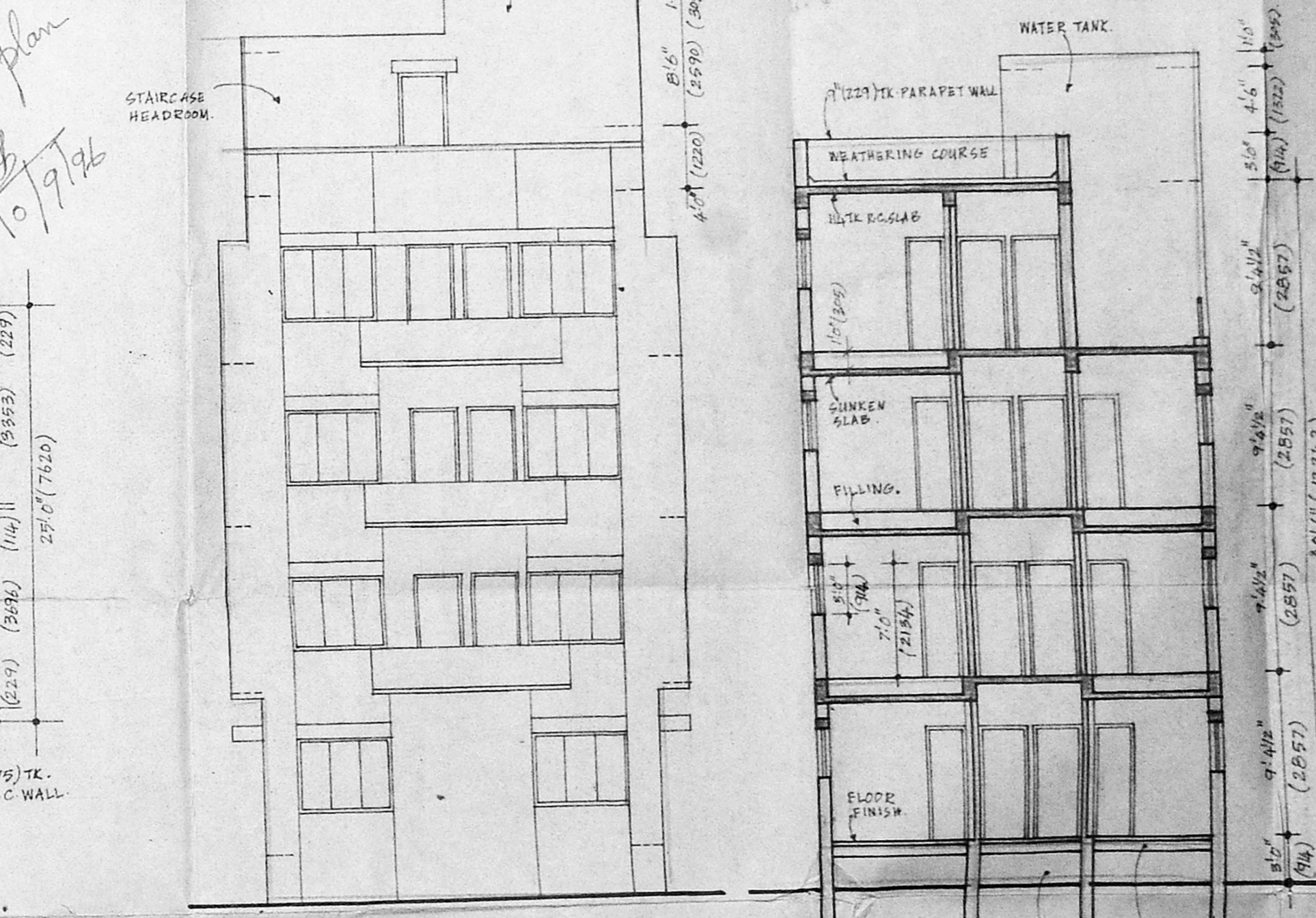

front elevation

section-AA

specifications

WALL MARKING IN CM 1:4
 WALL PLASTERING IN CM 1:4
 FLOOR PLASTERING IN CM 1:3
 HOUSE WORK IN COUNTY WOOD

Legend

PROPOSED
 EXISTING
 BOUNDARY
 ROAD

schedule of joinery

TYPE	SIZE IN FT-IN (MM)	DESCRIPTION
D1	3'0" x 7'0" (914 x 2134)	C.W. FLUSH DOOR
D2	2'6" x 7'0" (762 x 2134)	- DO -
D3	2'7 1/2" x 7'0" (800 x 2134)	- DO -
W	6'0" x 4'6" (1829 x 1372)	C.W. GLAZED WINDOW
KW	4'0" x 5'6" (1219 x 1676)	C.W. GLAZED KITCHEN WINDOW
V	2'0" x 3'0" (600 x 914)	C.W. LOUVERED VENTILATOR
WI	6'0" x 4'6" (1829 x 1372)	C.W. GLAZED WINDOW

area statements

	50 FT	50 M
PLOT AREA	52.00	483.08
GROUND FLOOR AREA	1962.50	182.32
FIRST FLOOR AREA	2016.57	187.32
SECOND FLOOR AREA	1894.58	174.63
THIRD FLOOR AREA	1793.65	167.63
TOTAL	7793.65	724.59
ESI PERMISSIBLE 5200 X 5 = 7800		
F.S.L. PROVIDED = 1.49		
PLOT COVERAGE = 36%		
FLAT - A	926.25	86.05
FLAT - B	980.25	91.85
FLAT - C	820.25	76.20
FLAT - D	874.25	81.21
COMMON AREA IN EACH FLOOR	110.00	10.22

proposed apartment building at plot no:- 2904, d.no:- AL197, 14 main road, anna nagar, ms-40, bearing r.s.no:- 104/part, 111/part, 114/part, of naduvakkara village.

SIGNATURE OF OWNER:-
 (P.A. Holder)
 S/O OF LICENSED SURVEYOR
 ER. K. VENUGOPAL, R.M.A.E. CORPORATION OF MADRAS
 Civil & Sanitary Engineering Consultancy
 Licensed Surveyor, Class-I No. 2
 Licensed Plumber, Class-I Metro W
 Sewerage No. Water Supply No.
 Backside of Corporation Girls Higher Secondary S
 MADRAS - 600 034